

NOTE: BOTTOM CORNERS ARE TO BE INSTALLED IN THE RABBET OF THE FRAME NEXT TO THE FLOOR AND STOP ON BOTH THE HINGE AND STRIKE JAMBS.

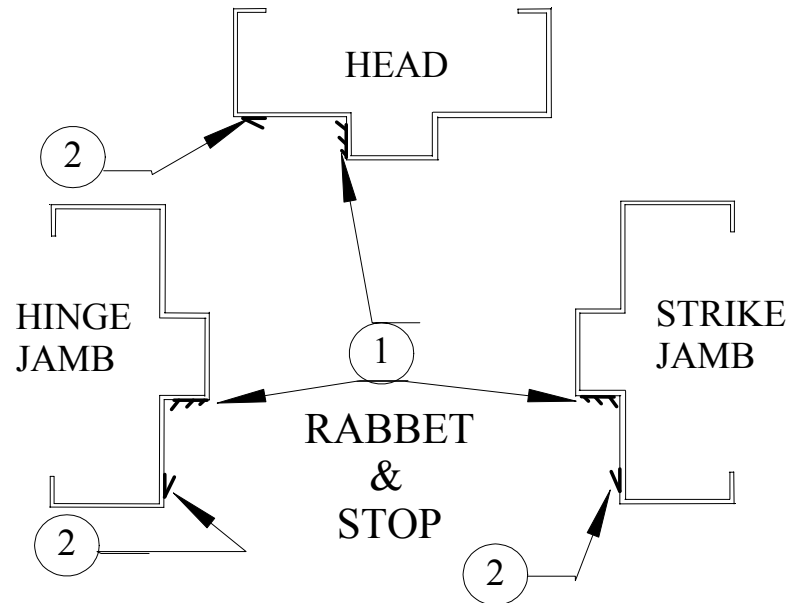

ITEM NO.	DESCRIPTION SEAL SET NO. 18		
1	PEMKO	S773	ADHESIVE GASKETING
2	PEMKO	S44	ADHESIVE GASKETING
3	PEMKO	3692 APK 773	DOOR BOTTOM
4	ACP	112	BOTTOM CORNERS

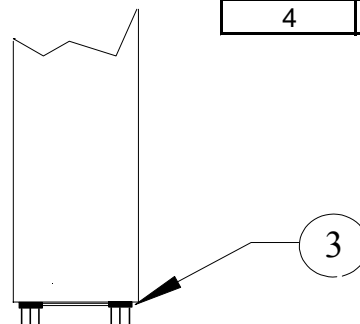

NOTES;

1. THIS DRAWING REFERS TO SEAL ORIENTATION ONLY.
2. REFER TO SEAL MANUFACTURERS INSTALLATION INSTRUCTIONS FOR APPROPRIATE INSTALLATION TECHNIQUE AS DETERMINED PER SEAL BEING USED.
3. DRAWING NOT TO SCALE.
4. OSHKOSH DOOR COMPANY RESERVES THE RIGHT TO CHANGE DESIGN AND / OR DETAILS OF ITS PRODUCTS WITHOUT NOTICE.

OSHKOSH
Door Company

FOR MORE INFORMATION
CALL 920-233-6161

DETAIL DRAWING SHEET

DD618

Gasket Set 18

Date: 5/2015

SHEET OF